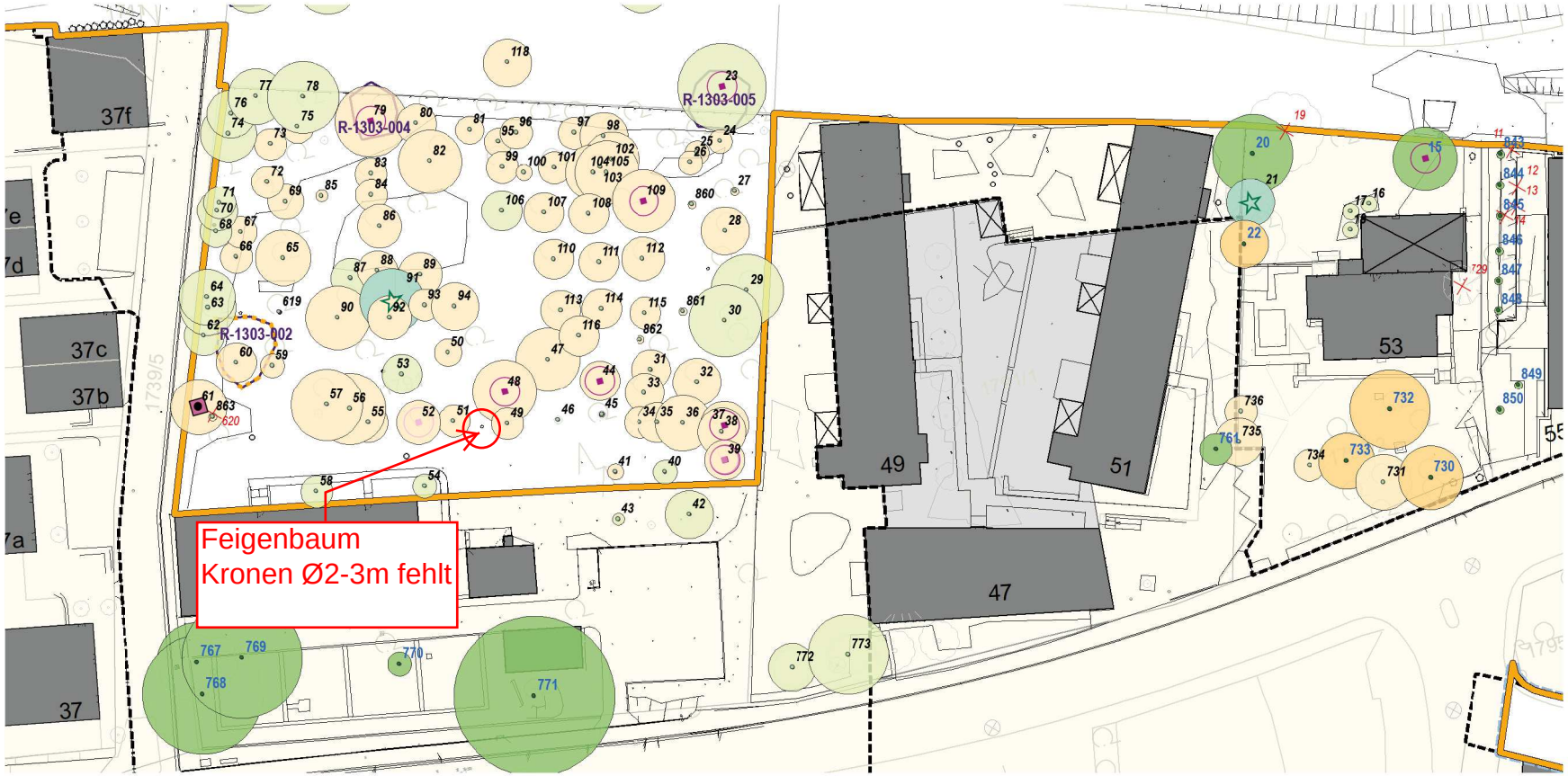
Feigenbaum
Kronen Ø2-3m fehlt
R-1303-002
R-1303-004
R-1303-005
37f
37c
37b
37
49
51
47
53
55